

State of Vermont
Department of Labor
Office of the Commissioner

5 Green Mountain Drive
P.O. Box 488
Montpelier, VT 05601
labor.vermont.gov

[telephone] 802-828-4301
[fax] 802-828-4181

To: Vermont General Assembly
From: Commissioner's Office, Department of Labor
Date: March 16, 2021
Subject: Unemployment Insurance Weekly Update

GENERAL

American Rescue Plan

- The American Rescue Plan (ARP) signed into law by the President on March 11 and includes provisions to extend various Unemployment Insurance programs:
 - **Pandemic Unemployment Assistance (PUA)** was created in March 2020 as a program for individuals not typically eligible for regular unemployment insurance to file for and receive benefits (e.g. self-employed, independent contractors, etc.). This program has been extended until September 6, 2021. The benefit week ending September 4, 2021 will be the final week claimants are able to file in the PUA program.
 - **Pandemic Emergency Unemployment Compensation (PEUC)** was also created in March 2020 as an extension program for claimants who exhausted their regular unemployment insurance benefits but remained unemployed. The ARP extends the number of weeks an individual may receive in the PEUC program from 24 to 53 weeks if they exhaust their regular UI benefits.
 - **Federal Pandemic Unemployment Compensation (FPUC)** has also been extended through the benefit week ending September 4, 2021. Claimants will receive an additional \$300 benefit which will be added directly to their state weekly benefit payment.
 - **Reimbursable Employers:** The ARP increases the federal reimbursement rate for non-profit and municipal governments from 50% to 75% for the amounts of compensation paid for weeks of unemployment beginning after March 31, 2021, and ending on or before September 6, 2021.
 - **Unemployment Insurance Tax Exemption:** The first \$10,200 in 2020 unemployment benefits are exempt from federal income tax for households with incomes below \$150,000 per year. This tax exemption is under the jurisdiction of the IRS. Claimants may find more information about the exemption on the IRS website here: <https://www.irs.gov/faqs/irs-procedures/forms-publications/new-exclusion-of-up-to-10200-of-unemployment-compensation>

1099 Processing Incident:

- Once a claimant has received and reviewed all of their 1099 documents, if they still feel that the information provided on the forms is incorrect, they can submit a 1099 correction request form. If a claimant needs a new 1099 or never received a 1099, they can also request to have the Department reissue

their 1099. Individual who receive a 1099 from the Department but never filed for unemployment benefits should file a fraudulent 1099 report with the Department immediate. All in formation regarding 1099 requests can be found at <https://labor.vermont.gov/request-1099-correction>.

Recapture Update

- As of March 7th, the Department had recaptured 61% (approximately 57,600 returned out of 94,800) of all original 1099s that were delivered to the post office.

Identity Protection Update

- The State has contracted with Identity Theft Guard Solutions, Inc (IDX) to provide identity protection service to claimants. This protection will cover claimants for a minimum of 12-months. Notices were mailed to all 2020 claimants on Thursday, February 18. Claimants have until May 18, 2021 to register with IDX for credit monitoring services, which are retroactive to the date of the incident (January 29, 2021).
- As of March 15, 2021, 10,819 individuals had enrolled in ID protection. Claimants have until May 19, 2021 to enroll.



Identity Protection Enrollments

Mailing Data	
Final Mailing Count:	98,719
Returned as Undeliverable:	1,092
Remailed:	

Call Activity				Enrollments		
	Calls In	Calls Out	Total Calls	Call Center	Website	Total Enrollments
Week 1						
2/18/2021	0	0	0	0	0	0
2/19/2021-2/21/2021	4	0	4	1	0	1
Week 2						
2/22/2021	23	0	23	10	74	84
2/23/2021	28	0	28	18	77	95
2/24/2021	25	0	25	12	74	86
2/25/2021	73	0	73	38	212	250
2/26/2021-2/28/2021	118	0	118	81	1607	1688
Week 3						
3/1/2021	343	0	343	203	1208	1411
3/2/2021	249	1	250	148	1316	1464
3/3/2021	190	2	192	110	765	875
3/4/2021	250	0	250	116	1011	1127
3/5/2021-3/7/2021	198	8	206	113	1532	1645
Week 4						
3/8/2021	143	2	145	71	383	454
3/9/2021	105	2	107	55	296	351
3/10/2021	88	6	94	53	223	276
3/11/2021	48	8	56	23	209	232
3/12/2021-3/14/2021	56	5	61	29	496	525
Week 5						
3/15/2021	70	1	71	38	217	255
3/16/2021			0			0
3/17/2021			0			0
3/18/2021			0			0
3/19/2021-3/21/2021			0			0
Grand Totals	2011	35	2046	1119	9700	10819

The data presented in this publication represents unofficial information collected from a variety of sources, and is being provided in order to ensure transparency, the freedom of information, and a well-informed public. While it is accurate to the extent ascertainable by the Department at the time of publication, it has not been subject to inspection or validation, and does not constitute verified employment data for the purposes of required reporting and formal release. This data is for the sole purpose of informing the public and shall not be recreated or reposted in any way, without this disclaimer. The information provided herein is not related in any way to the certified data provided to the U.S. Department of Labor.

Claimant Work Search

- Claimants who are able to do so, should be actively looking for work while collecting UI benefits. While the State’s work search is currently suspended due to COVID-19, employers across the state are reporting job availability in a number of sectors and industries and are actively hiring for a variety of positions.
- Our Workforce Development team is actively providing outreach and services to unemployed Vermonters to assist with re-employment. More information about the Department’s employment and re-employment efforts can be found online at <https://labor.vermont.gov/jobs>.
- Claimants filing for unemployment continue to receive a weekly jobs newsletter with highlighted job opportunities available across Vermont. ([March 16, 2021 Newsletter](#))

CLAIMS

Continued Claims Filed							
Week Ending	1/23	1/30	2/6	2/13	2/20	2/27	3/6
Regular UI	12,908	13,241	13,150	12,834	12,295	12,087	12,195
PEUC	12,409	12,706	13,232	13,547	13,358	13,860	13,735
EB	62	64	52	44	40	29	19
PUA	8,607	8,713	8,739	8,801	8,650	8,761	8,745
Total	33,986	34,391	35,173	35,226	34,343	34,737	34,694

Figure 1

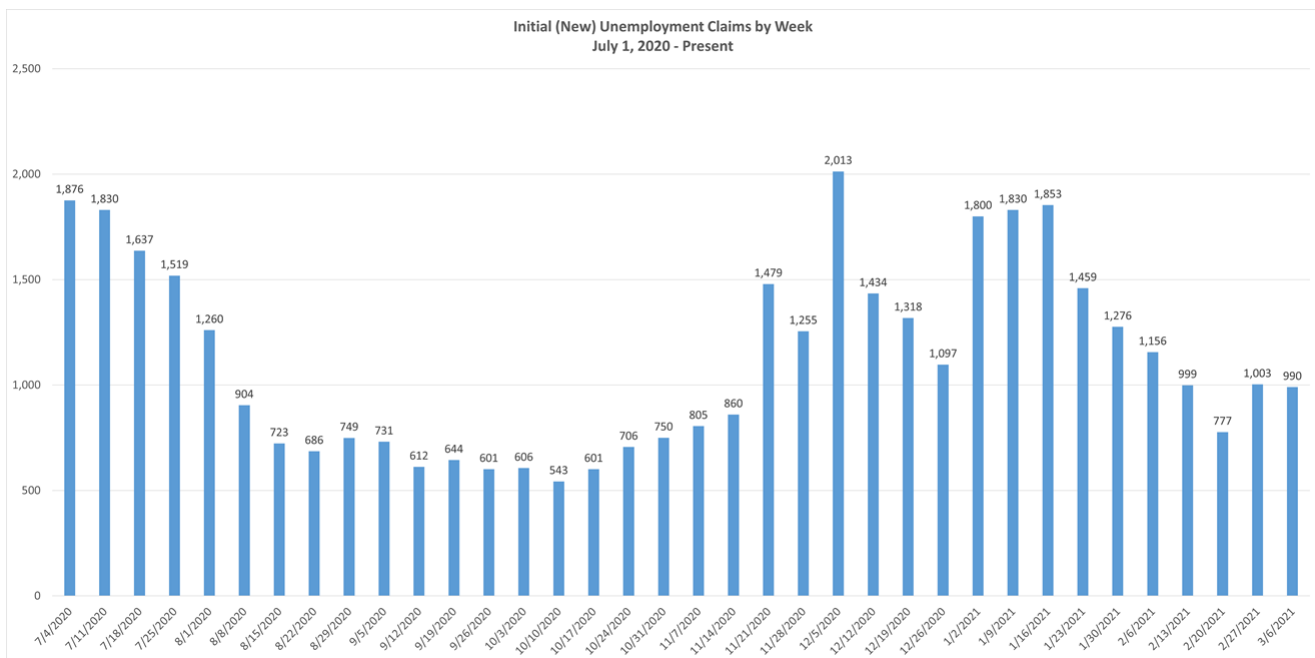

Figure 2

The data presented in this publication represents unofficial information collected from a variety of sources, and is being provided in order to ensure transparency, the freedom of information, and a well-informed public. While it is accurate to the extent ascertainable by the Department at the time of publication, it has not been subject to inspection or validation, and does not constitute verified employment data for the purposes of required reporting and formal release. This data is for the sole purpose of informing the public and shall not be recreated or reposted in any way, without this disclaimer. The information provided herein is not related in any way to the certified data provided to the U.S. Department of Labor.

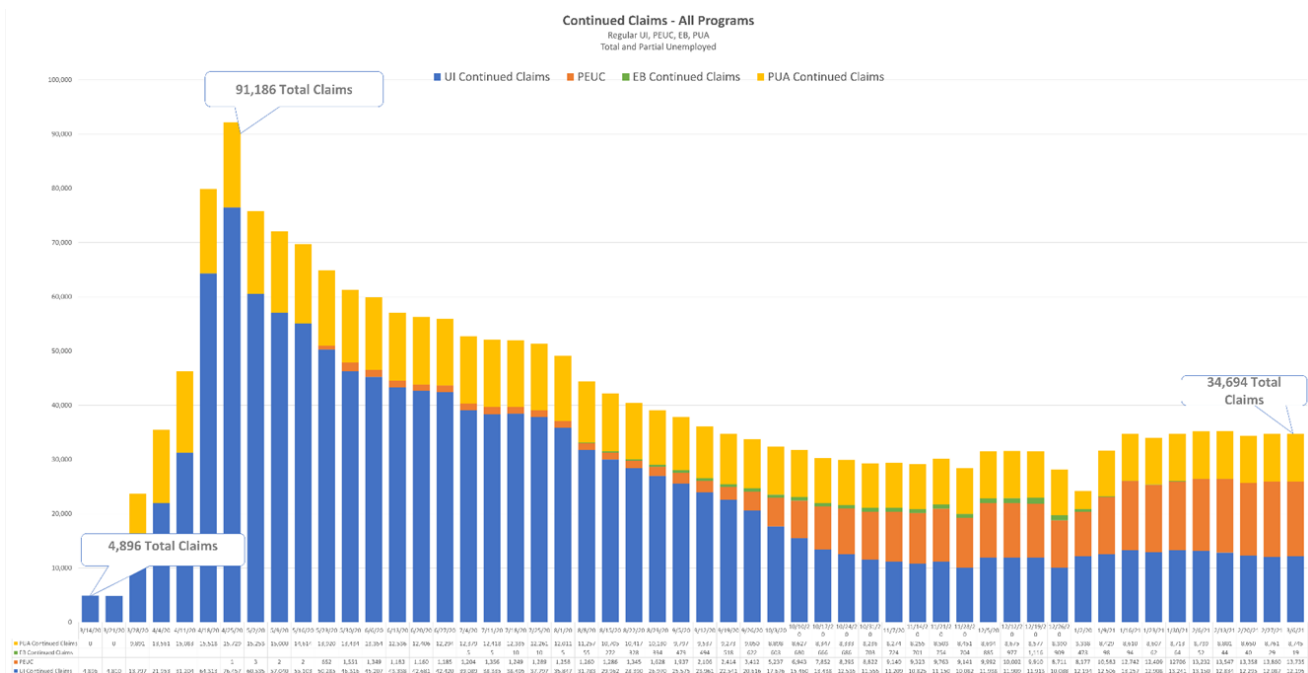

Figure 3

PAYMENTS

Claims Payment Processing						
Week Ending	All UI Claims Paid	All UI Payments	PUA Claims Paid*	PUA Payments	Total Payments Issued	Trust Fund Balance
January 9	21,615	\$7,393,515	13,641	\$7,511,281	\$14,904,796	\$239,890,508
January 16	23,338	\$7,954,465	9,206	\$5,715,889	\$13,670,354	\$237,021,103
January 23	23,195	\$7,827,257	7,736	\$4,762,209	\$12,589,466	\$233,645,327
January 30	23,499	\$7,911,766	8,595	\$5,296,654	\$13,208,420	\$231,866,628
February 6	24,476	\$8,389,274	8,564	\$5,273,597	\$13,662,871	\$230,211,298
February 13	24,231	\$8,201,345	9,382	\$5,656,278	\$13,857,623	\$228,073,511
February 20	24,051	\$8,124,670	7,851	\$4,764,568	\$12,889,238	\$224,265,194
February 27	24,353	\$8,308,811	8,460	\$5,187,084	\$13,495,895	\$220,634,570
March 6	24,532	\$8,257,067	8,800	\$5,265,854	\$13,522,921	\$216,886,619

*Only identifies payments issued and may include multiple benefit weeks being paid to one claimant.

Figure 4

The data presented in this publication represents unofficial information collected from a variety of sources, and is being provided in order to ensure transparency, the freedom of information, and a well-informed public. While it is accurate to the extent ascertainable by the Department at the time of publication, it has not been subject to inspection or validation, and does not constitute verified employment data for the purposes of required reporting and formal release. This data is for the sole purpose of informing the public and shall not be recreated or reposted in any way, without this disclaimer. The information provided herein is not related in any way to the certified data provided to the U.S. Department of Labor.

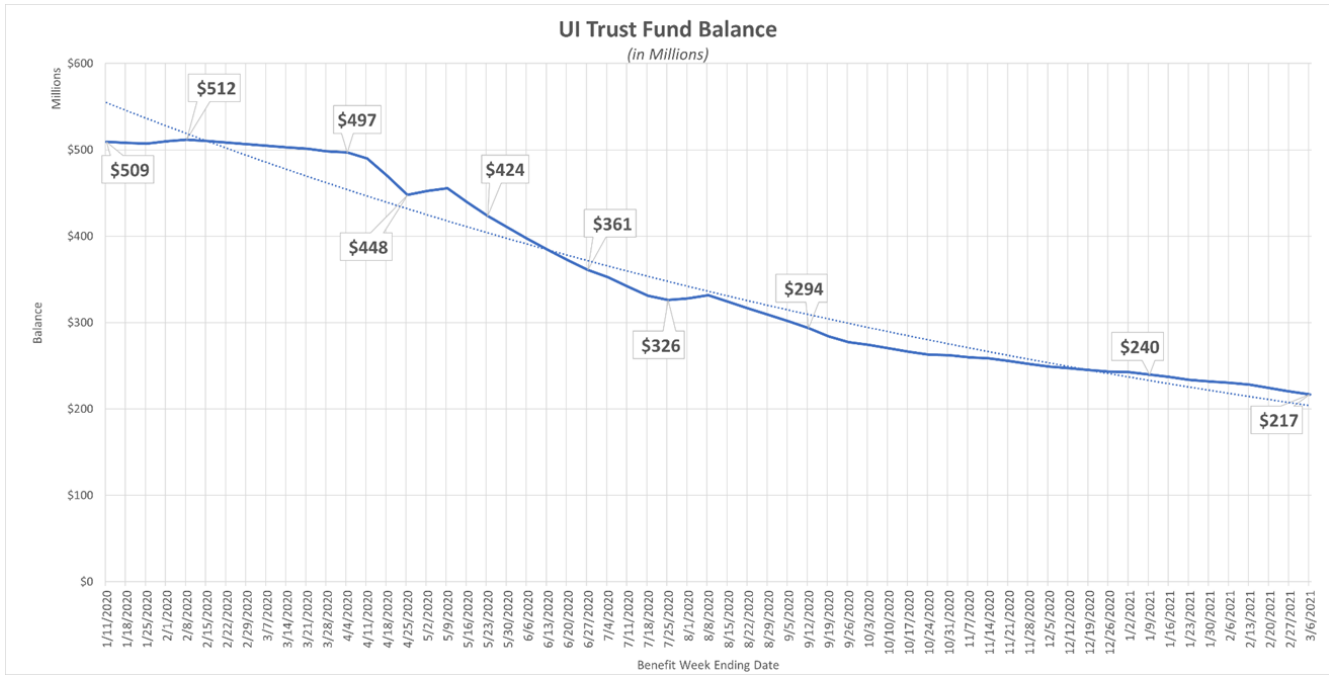

Figure 5

CALL VOLUME

Call Volume Summary			
Average Agents	Average Calls Per Day	Average Length of Call	Average Hold Time
146	2,348	9:27	1:34

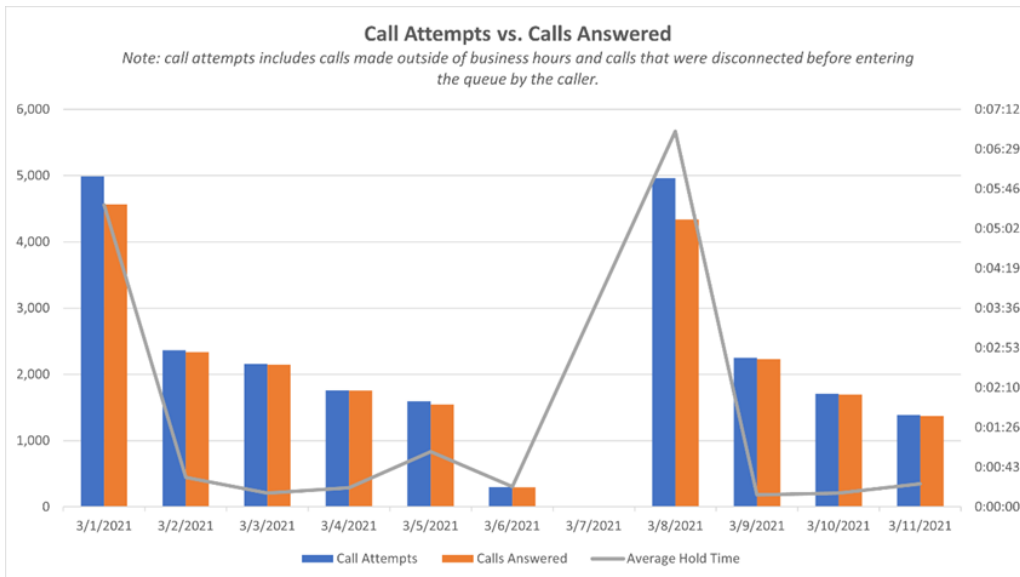

Figure 6

The data presented in this publication represents unofficial information collected from a variety of sources, and is being provided in order to ensure transparency, the freedom of information, and a well-informed public. While it is accurate to the extent ascertainable by the Department at the time of publication, it has not been subject to inspection or validation, and does not constitute verified employment data for the purposes of required reporting and formal release. This data is for the sole purpose of informing the public and shall not be recreated or reposted in any way, without this disclaimer. The information provided herein is not related in any way to the certified data provided to the U.S. Department of Labor.

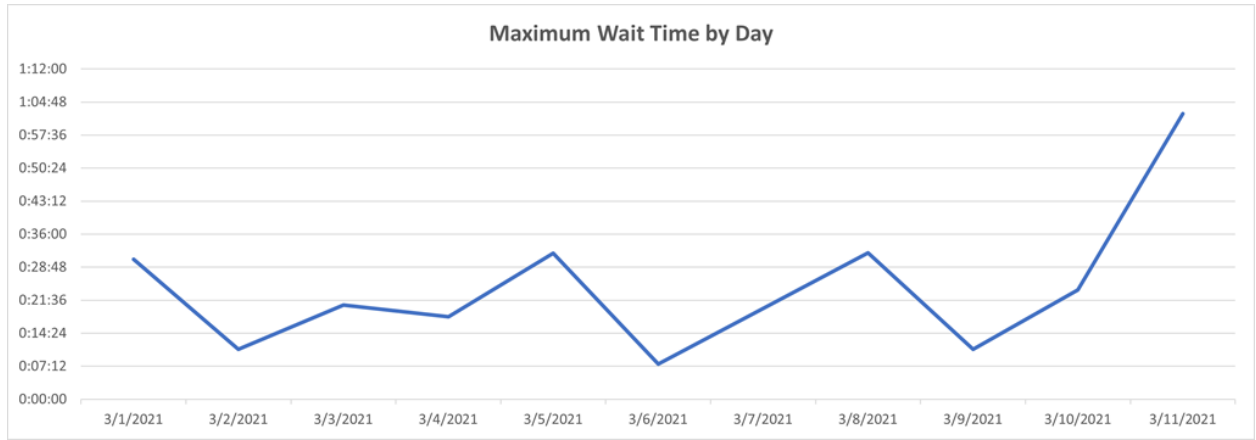

Figure 7

FRAUD

- **UI Fraud Homepage:** <https://labor.vermont.gov/ui-fraud>
- **Report UI Fraud:** <https://labor.vermont.gov/form/report-ui-fraud>
- **Federal Trade Commission:** <https://www.consumer.ftc.gov/>
- **Report Identity Theft:** <https://www.identitytheft.gov/>
- **Enroll in Free ID Protection (UI Claimants):** <https://response.idx.us/vermont/>

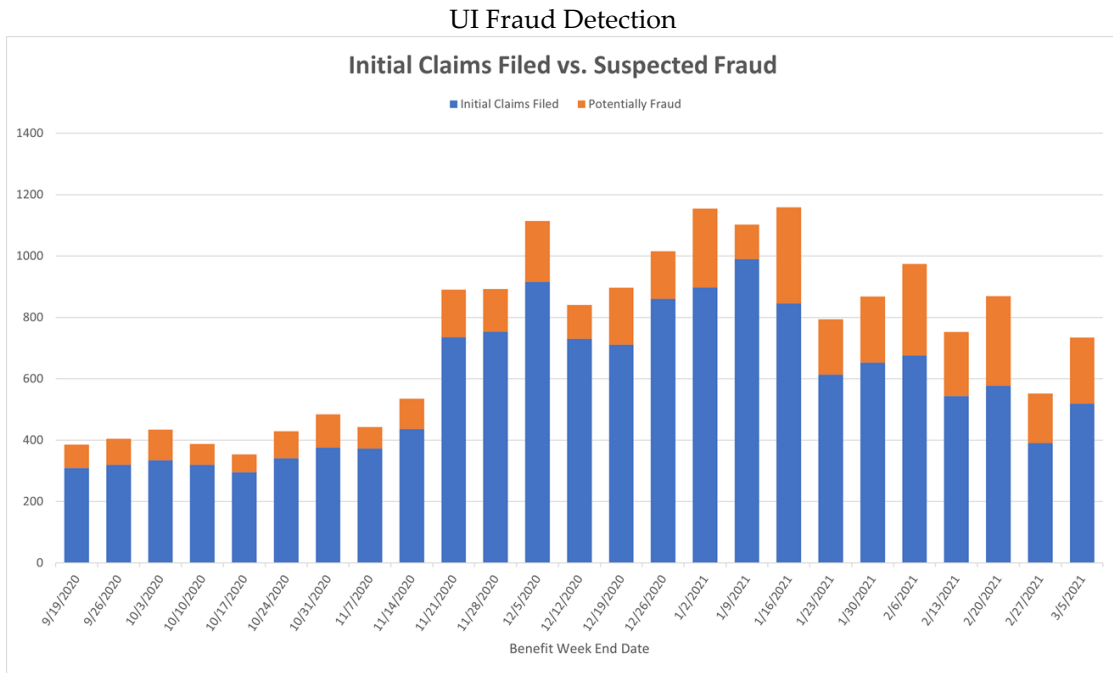

Figure 8

The data presented in this publication represents unofficial information collected from a variety of sources, and is being provided in order to ensure transparency, the freedom of information, and a well-informed public. While it is accurate to the extent ascertainable by the Department at the time of publication, it has not been subject to inspection or validation, and does not constitute verified employment data for the purposes of required reporting and formal release. This data is for the sole purpose of informing the public and shall not be recreated or reposted in any way, without this disclaimer. The information provided herein is not related in any way to the certified data provided to the U.S. Department of Labor.

OTHER RESOURCES

- [UI “How-To” video library \(applying for benefits, reopening a claim, submitting weekly claims\)](#)
- [Workforce Development services \(online job board, workshops, events, and local staff\)](#)
- [Vermont Job Link](#)
- [CARES Act UI Extension FAQ](#)
- [UI Updates Page \[Newsfeed\]](#)
- [Appealing UI Claim Determinations](#)
- [UI Adjudications Process](#)
- [1099-G Incident Page](#)
- [1099-G Incident FAQs](#)

The data presented in this publication represents unofficial information collected from a variety of sources, and is being provided in order to ensure transparency, the freedom of information, and a well-informed public. While it is accurate to the extent ascertainable by the Department at the time of publication, it has not been subject to inspection or validation, and does not constitute verified employment data for the purposes of required reporting and formal release. This data is for the sole purpose of informing the public and shall not be recreated or reposted in any way, without this disclaimer. The information provided herein is not related in any way to the certified data provided to the U.S. Department of Labor.