

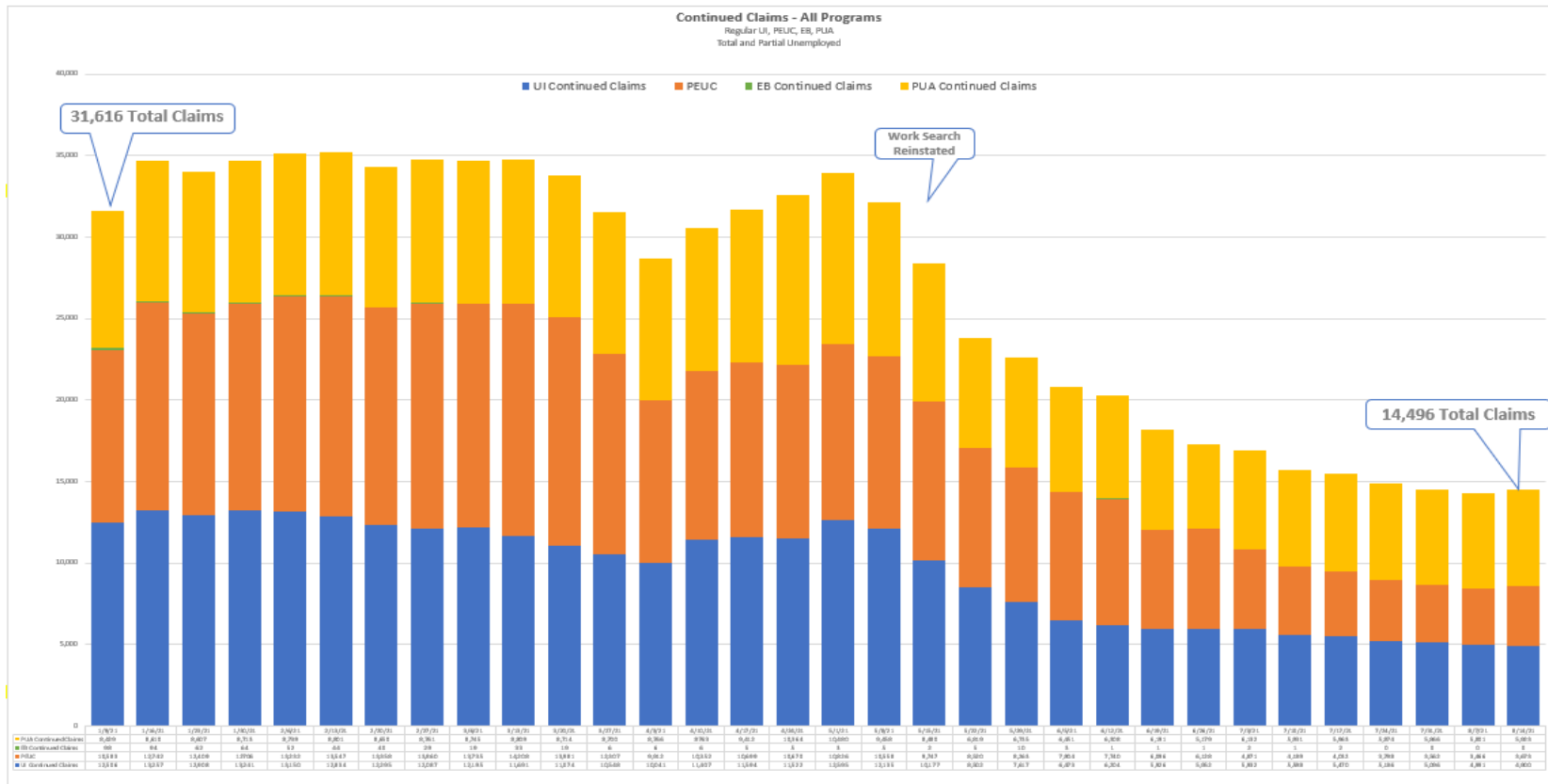

VERMONT DEPARTMENT OF LABOR

Unemployment Insurance Data August 20, 2021



The data presented in this publication represents unofficial information collected from a variety of sources, and is being provided in order to ensure transparency, the freedom of information, and a well-informed public. While it is accurate to the extent ascertainable by the Department at the time of publication, it has not been subject to inspection or validation, and does not constitute verified employment data for the purposes of required reporting and formal release. This data is for the sole purpose of informing the public and shall not be recreated or reposted in any way, without this disclaimer. The information provided herein is not related in any way to the certified data provided to the U.S. Department of Labor.



Continued Claims Filed								
Week Ending	6/26	7/3	7/10	7/17	7/24	7/31	8/7	8/14
Regular UI	5,952	5,932	5,598	5,470	5,186	5,096	4,991	4,900
PEUC	6,128	4,871	4,189	4,032	3,798	3,592	3,466	3,673
EB	1	2	1	2	0	0	0	0
PUA	5,179	6,132	5,931	5,963	5,874	5,866	5,801	5,923
Total	17,260	16,937	15,719	15,467	14,858	14,524	14,258	14,496

Claims Payment Processing						
Week Ending	All UI Claims Paid	All UI Payments	PUA Claims Paid*	PUA Payments	Total Payments Issued	Trust Fund Balance
July 26	9,919	\$3,348,250	5,799	\$3,517,371	\$6,865,621	\$213,882,287
July 3	9,574	\$3,268,451	5,913	\$2,381,925	\$5,650,376	\$213,691,628
July 10	8,583	\$2,879,927	5,264	\$3,218,450	\$6,098,377	\$212,485,981
July 17	8,239	\$2,919,439	5,702	\$3,531,504	\$6,450,943	\$211,650,866
July 24	7,929	\$2,831,059	5,793	\$3,569,649	\$6,400,708	\$210,918,130
July 31	7,584	\$2,733,666	5,458	\$3,362,615	\$6,096,281	\$212,895,057
August 8	7,443	\$2,723,383	5,758	\$3,524,899	\$6,248,282	\$219,311,711
August 14	7,213	\$1,461,361	5,276	\$3,261,878	\$4,723,239	\$218,561,200

The data presented in this publication represents unofficial information collected from a variety of sources, and is being provided in order to ensure transparency, the freedom of information, and a well-informed public. While it is accurate to the extent ascertainable by the Department at the time of publication, it has not been subject to inspection or validation, and does not constitute verified employment data for the purposes of required reporting and formal release. This data is for the sole purpose of informing the public and shall not be recreated or reposted in any way, without this disclaimer. The information provided herein is not related in any way to the certified data provided to the U.S. Department of Labor.



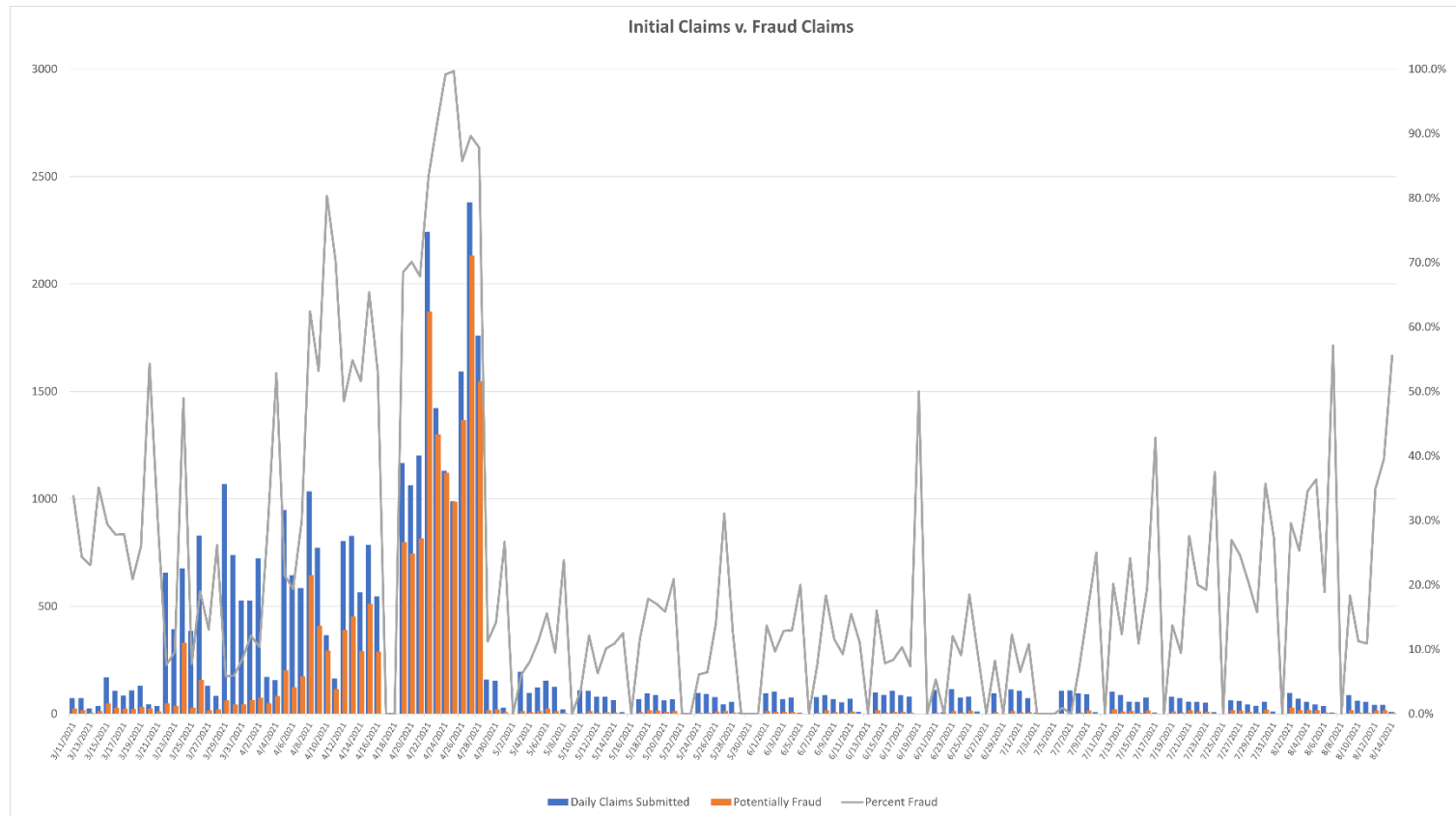

The data presented in this publication represents unofficial information collected from a variety of sources, and is being provided in order to ensure transparency, the freedom of information, and a well-informed public. While it is accurate to the extent ascertainable by the Department at the time of publication, it has not been subject to inspection or validation, and does not constitute verified employment data for the purposes of required reporting and formal release. This data is for the sole purpose of informing the public and shall not be recreated or reposted in any way, without this disclaimer. The information provided herein is not related in any way to the certified data provided to the U.S. Department of Labor.



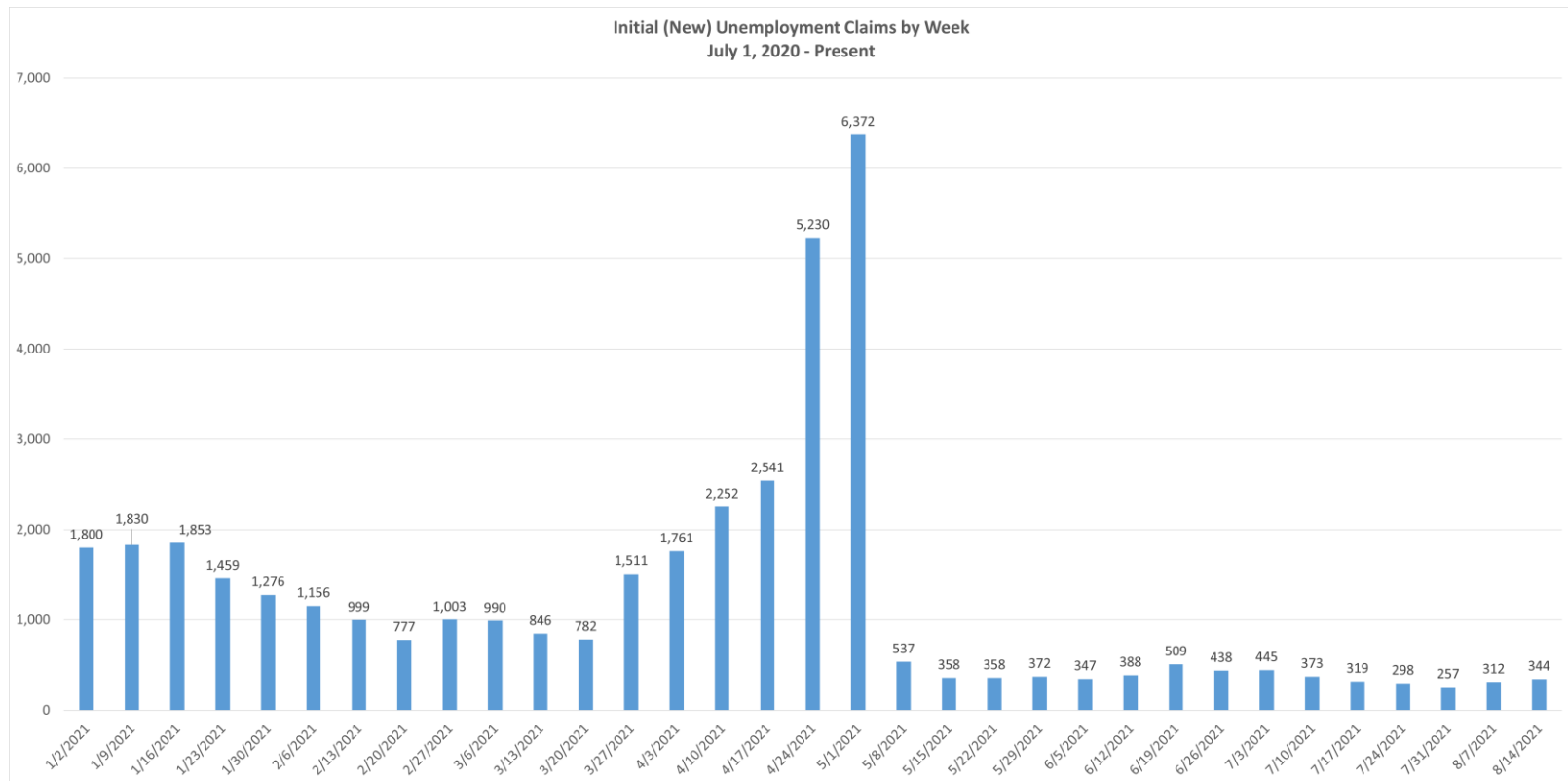

**the high number of initial claims can be attributed to the increased number of fraudulent claims submitted.*

The data presented in this publication represents unofficial information collected from a variety of sources, and is being provided in order to ensure transparency, the freedom of information, and a well-informed public. While it is accurate to the extent ascertainable by the Department at the time of publication, it has not been subject to inspection or validation, and does not constitute verified employment data for the purposes of required reporting and formal release. This data is for the sole purpose of informing the public and shall not be recreated or reposted in any way, without this disclaimer. The information provided herein is not related in any way to the certified data provided to the U.S. Department of Labor.



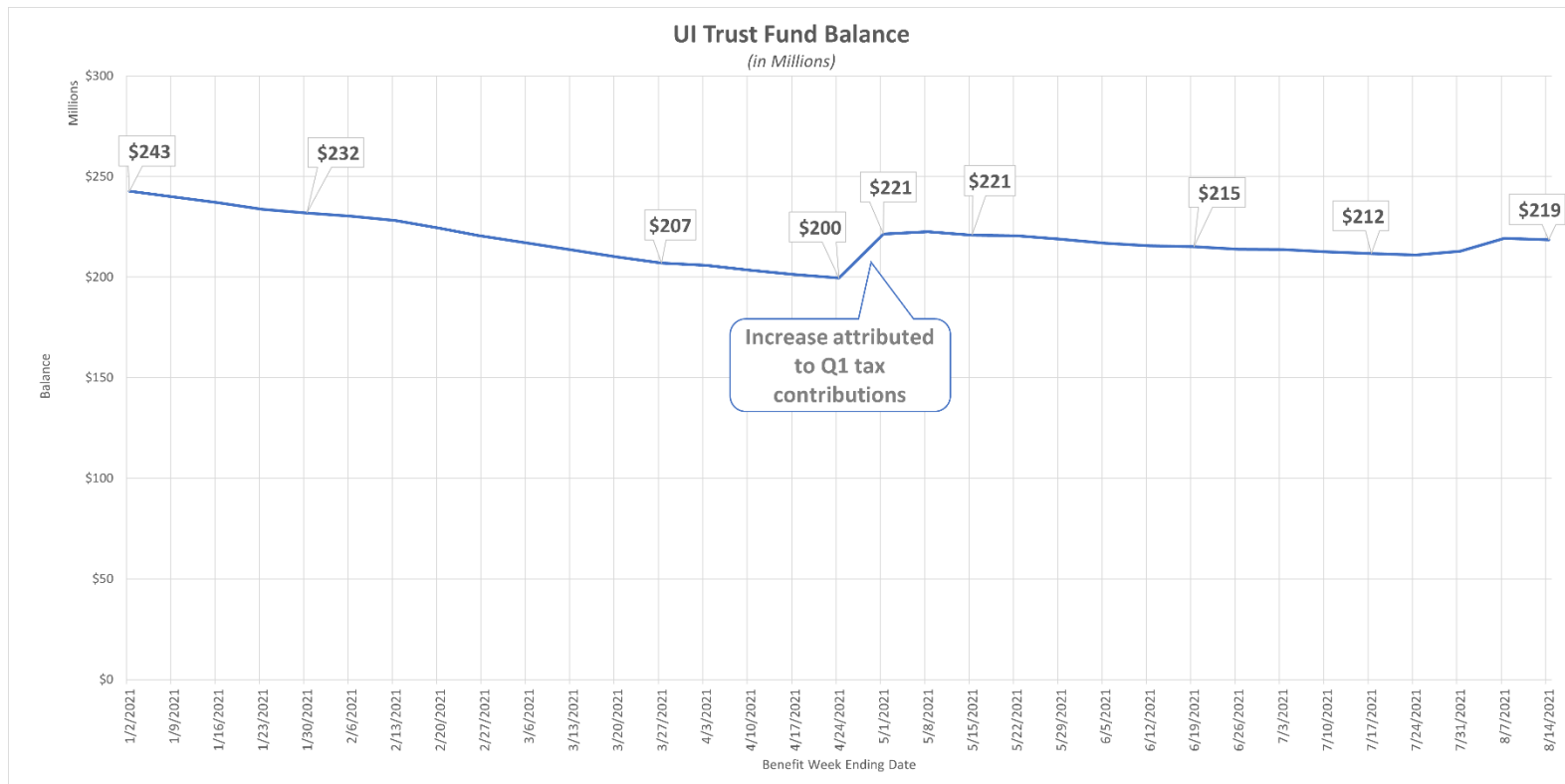

The data presented in this publication represents unofficial information collected from a variety of sources, and is being provided in order to ensure transparency, the freedom of information, and a well-informed public. While it is accurate to the extent ascertainable by the Department at the time of publication, it has not been subject to inspection or validation, and does not constitute verified employment data for the purposes of required reporting and formal release. This data is for the sole purpose of informing the public and shall not be recreated or reposted in any way, without this disclaimer. The information provided herein is not related in any way to the certified data provided to the U.S. Department of Labor.



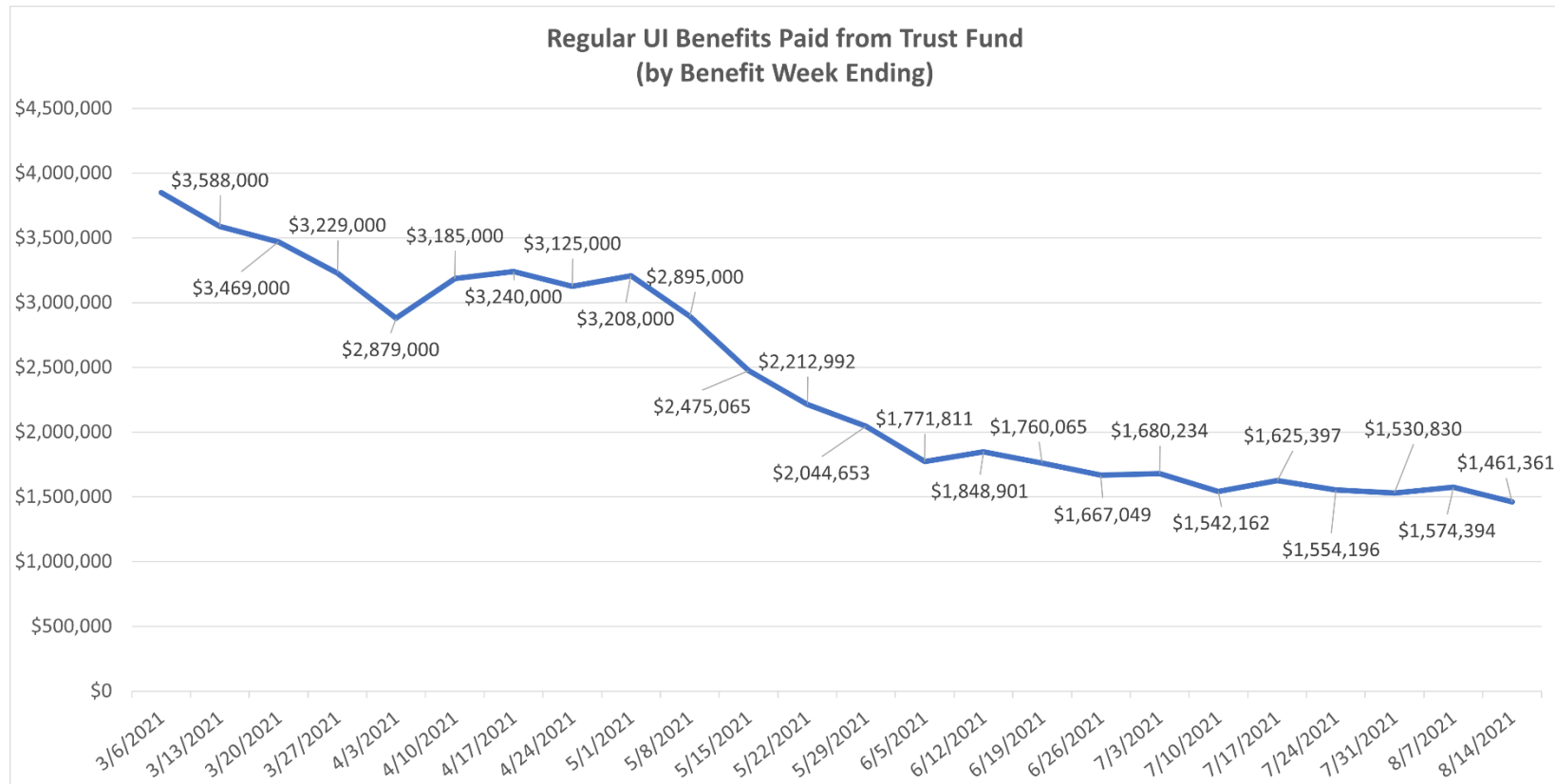

The data presented in this publication represents unofficial information collected from a variety of sources, and is being provided in order to ensure transparency, the freedom of information, and a well-informed public. While it is accurate to the extent ascertainable by the Department at the time of publication, it has not been subject to inspection or validation, and does not constitute verified employment data for the purposes of required reporting and formal release. This data is for the sole purpose of informing the public and shall not be recreated or reposted in any way, without this disclaimer. The information provided herein is not related in any way to the certified data provided to the U.S. Department of Labor.



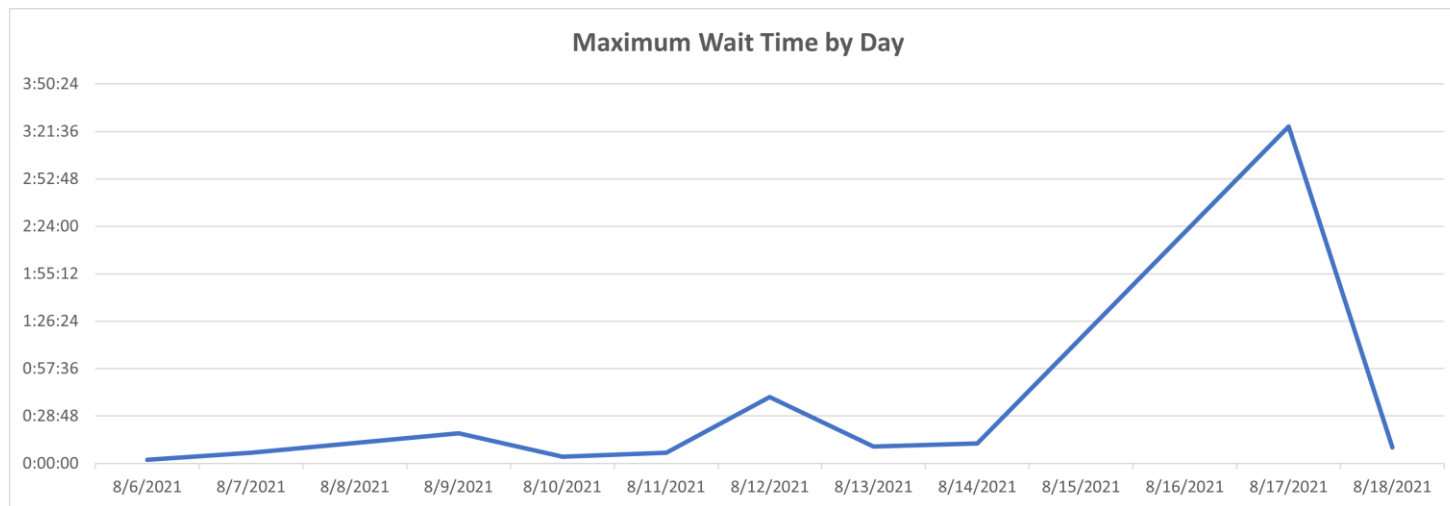
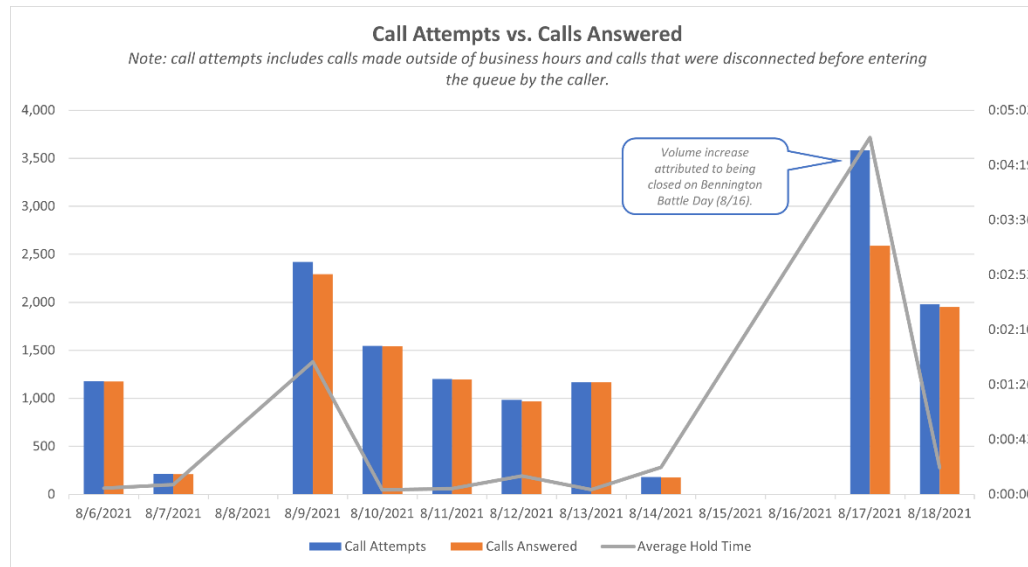

The data presented in this publication represents unofficial information collected from a variety of sources, and is being provided in order to ensure transparency, the freedom of information, and a well-informed public. While it is accurate to the extent ascertainable by the Department at the time of publication, it has not been subject to inspection or validation, and does not constitute verified employment data for the purposes of required reporting and formal release. This data is for the sole purpose of informing the public and shall not be recreated or reposted in any way, without this disclaimer. The information provided herein is not related in any way to the certified data provided to the U.S. Department of Labor.

